Prelude in E Minor

Op. 28 #4

Arr: Neves
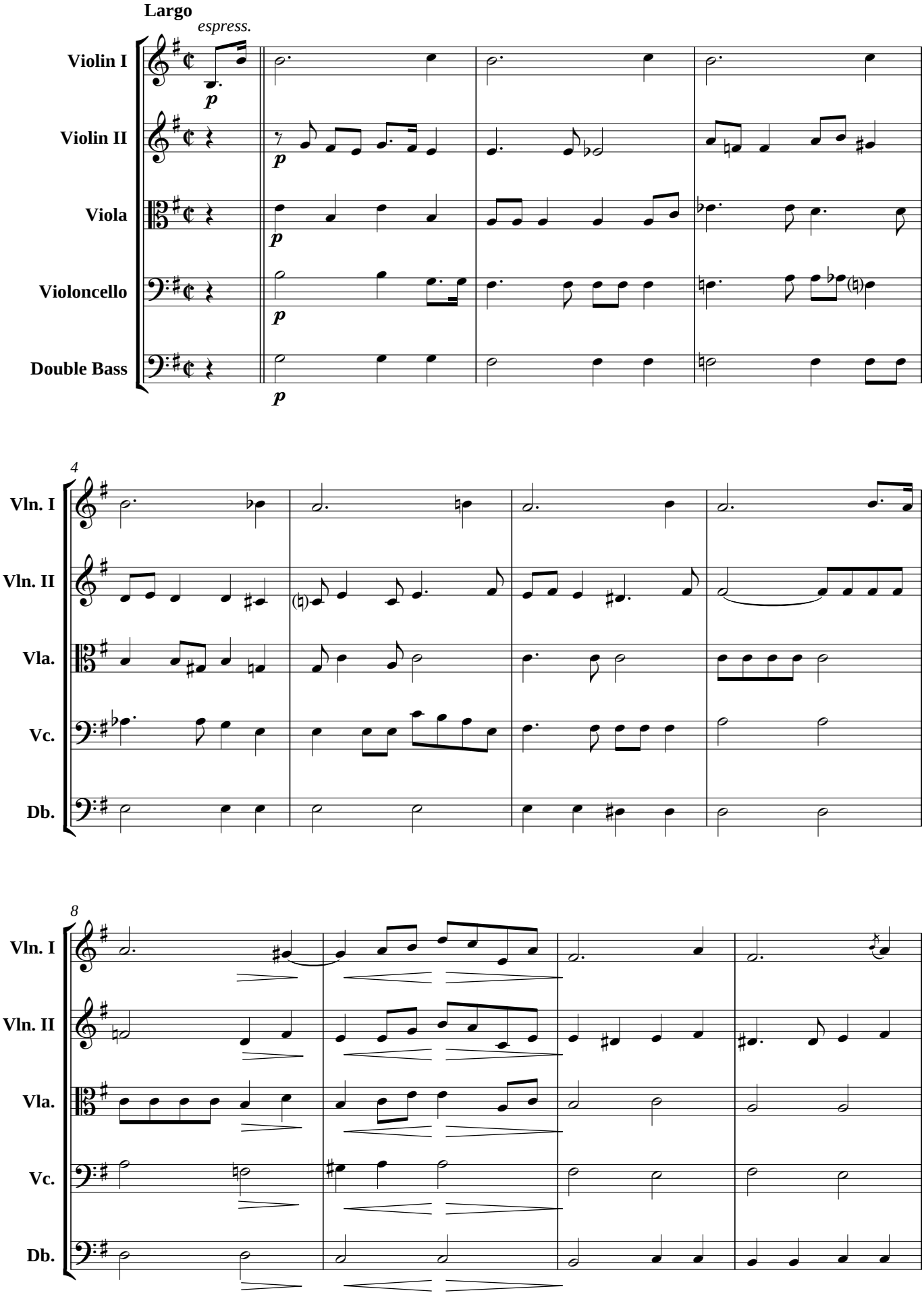
F. Chopin