ISTO AQUI O QUE É

ARR: NEVES

A. BARROSO

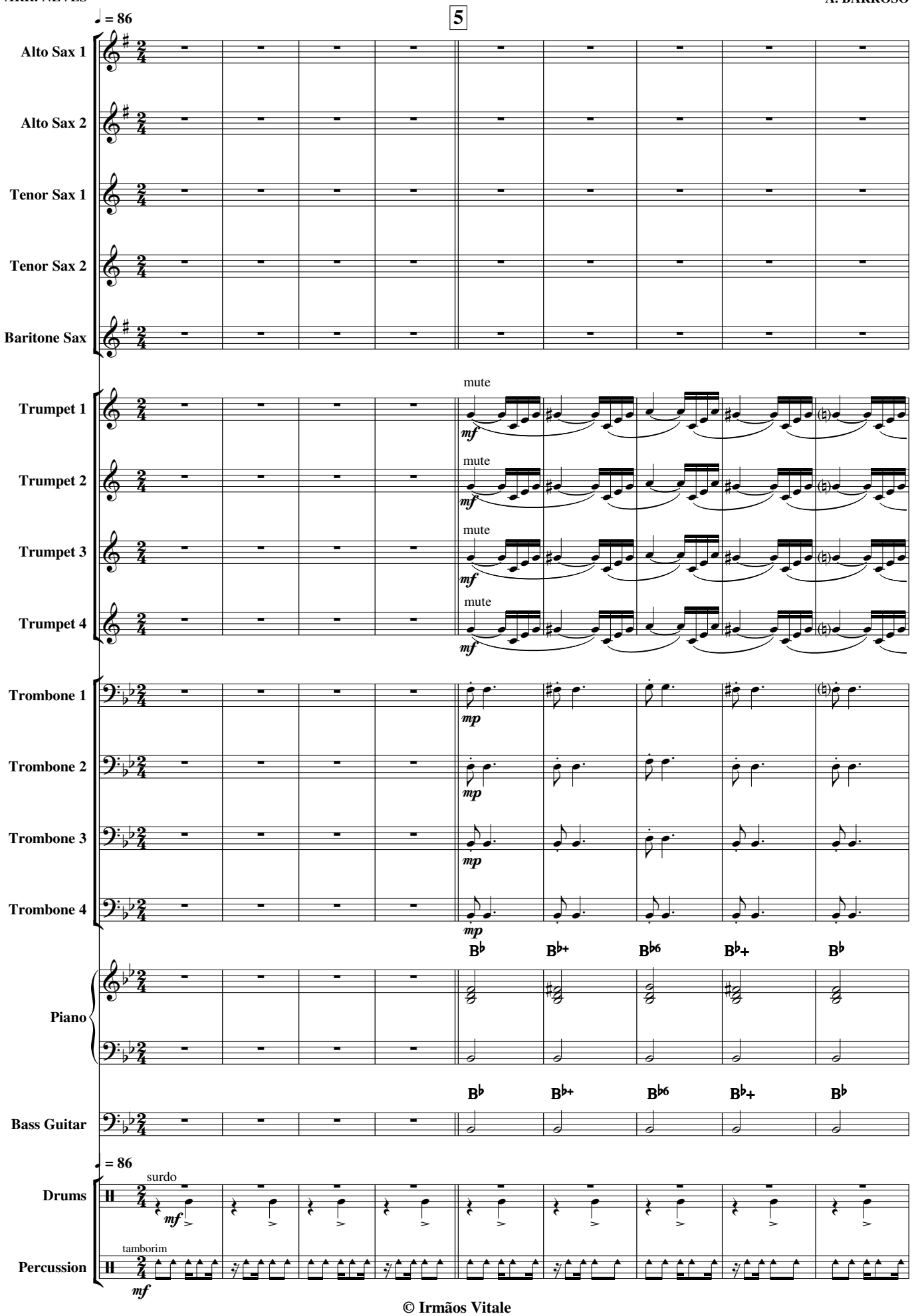

© Irmãos Vitale