

JOY TO THE WORLD

ADAP: NEVES

♩ = 100

Trumpet I

Trumpet II

F. HORN

Trombone

Tuba

8

TPT 1

TPT 2

Hn

TBN

Tu

JOY TO THE WORLD

16

22

JOY TO THE WORLD

28

TPT 1

TPT 2

Hn

TBN

Tu

34

TPT 1

TPT 2

Hn

TBN

Tu

JOY TO THE WORLD

39

TPT 1

TPT 2

Hn

TBN

Tu

46

TPT 1

TPT 2

Hn

TBN

Tu

JOY TO THE WORLD

51

TPT 1

TPT 2

Hn

TBN

Tu

57

TPT 1

TPT 2

Hn

TBN

Tu

Trumpet I

JOY TO THE WORLD

ADAP: NEVES

$\text{♩} = 100$

9

17

25

34

41

50

56

Trumpet II

JOY TO THE WORLD

ADAP: NEVES

♩ = 100

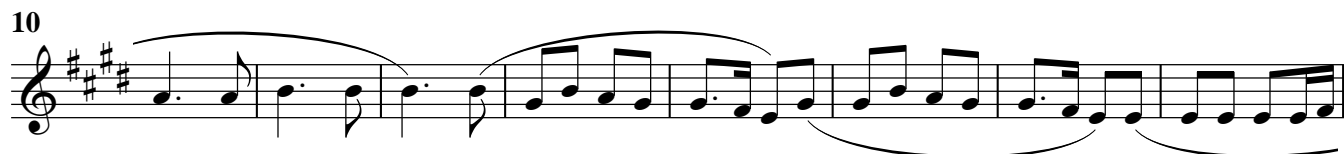

F. HORN

JOY TO THE WORLD

ADAP: NEVES

♩ = 100

11

21

30

40

49

56

Trombone

JOY TO THE WORLD

ADAP: NEVES

♩ = 100

10

20

29

39

48

56

Tuba

JOY TO THE WORLD

ADAP: NEVES

♩ = 100

7

11

4

20

4

29

4

39

4

48

4

56

4