TRISTE MADRUGADA

ARR: NEVES

JORGE COSTA

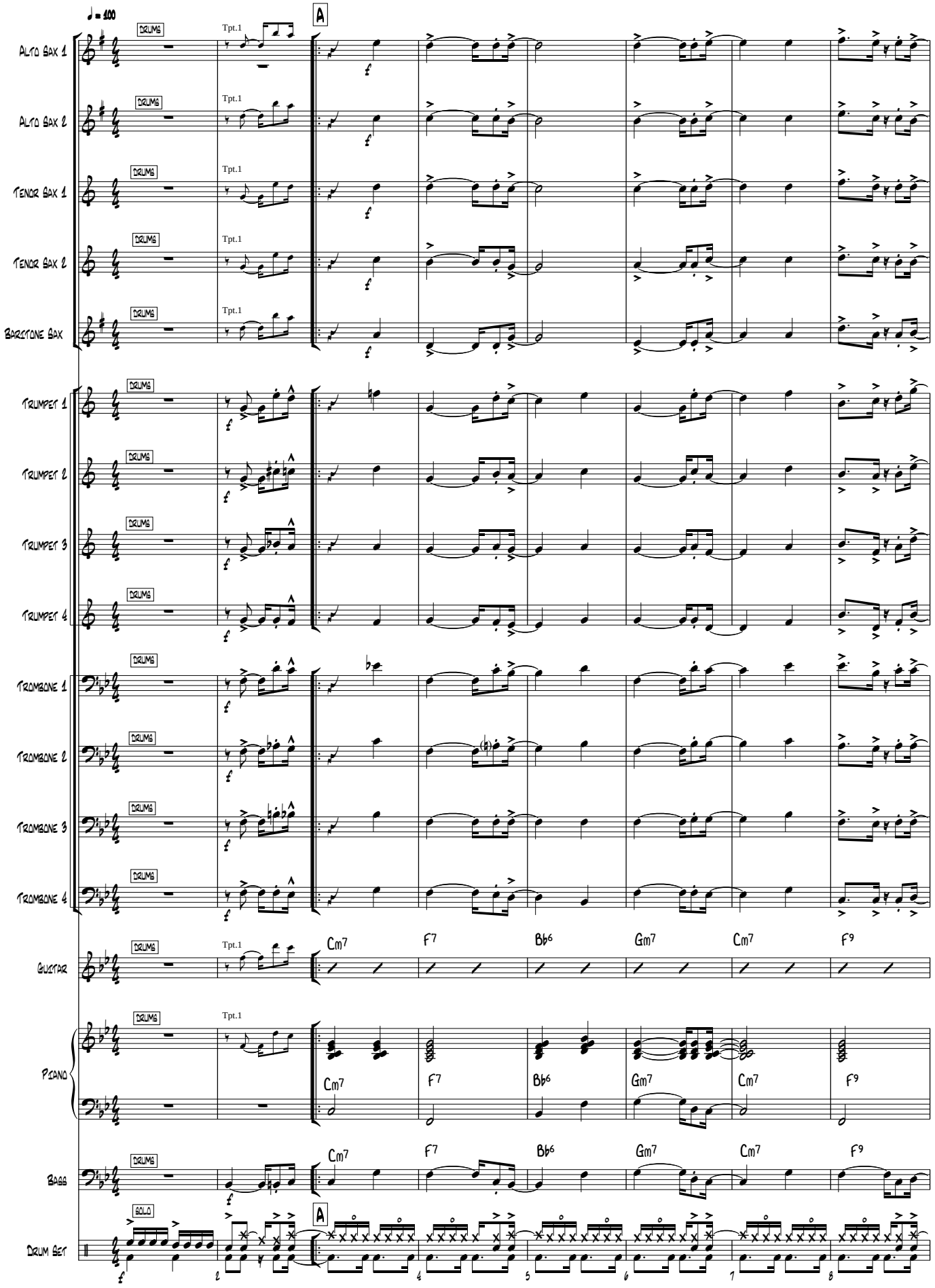

copyright by Irmãos Vitale