DAYS OF WINE AND ROSES

ARR: NEVES
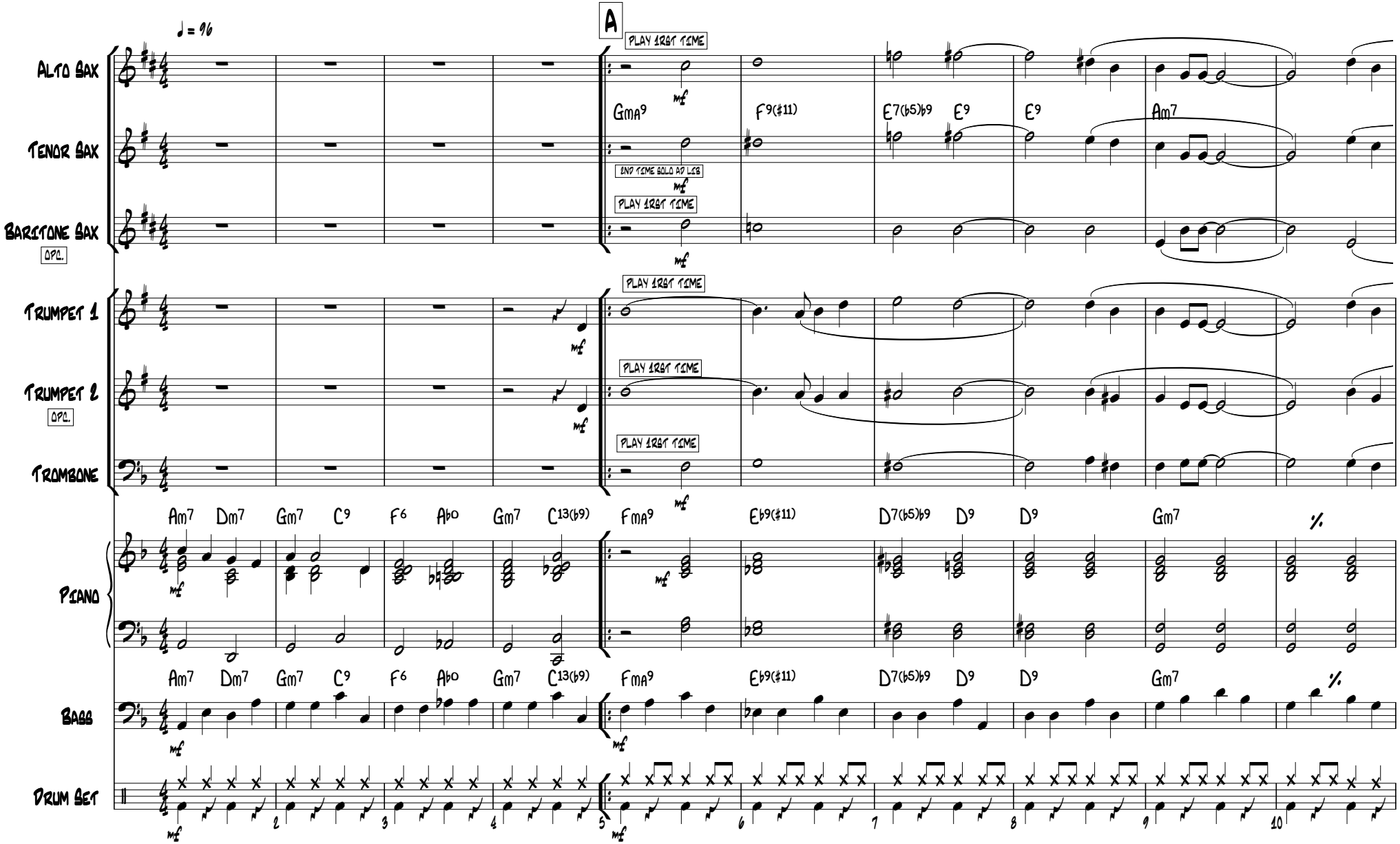
H. MANCINI