THE EXODUS SONG

(from EXODUS)
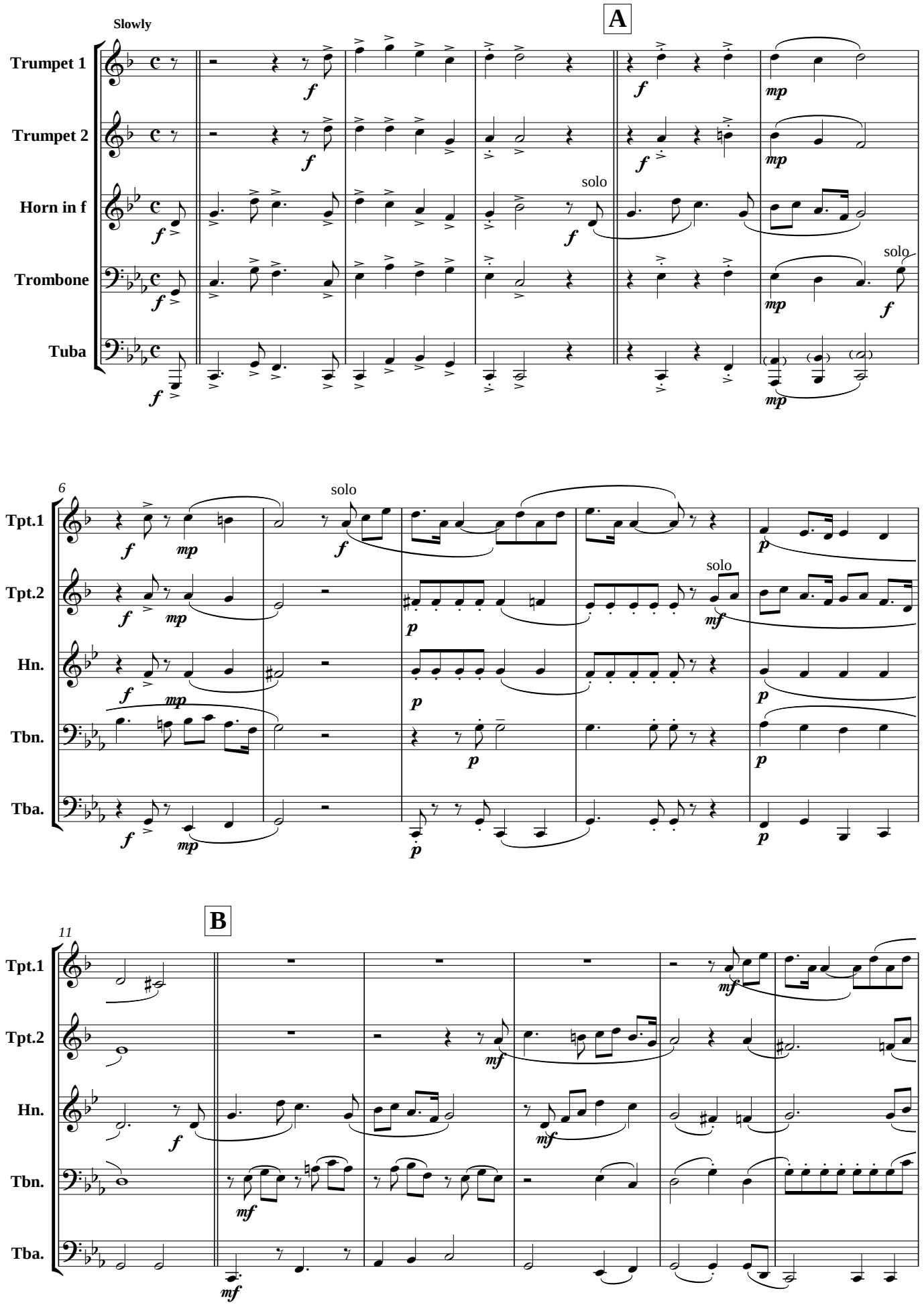
ARR: NEVES **P. BOONE / E. GOLD**