ULTIMA INSPIRAÇÃO

ARR: NEVES
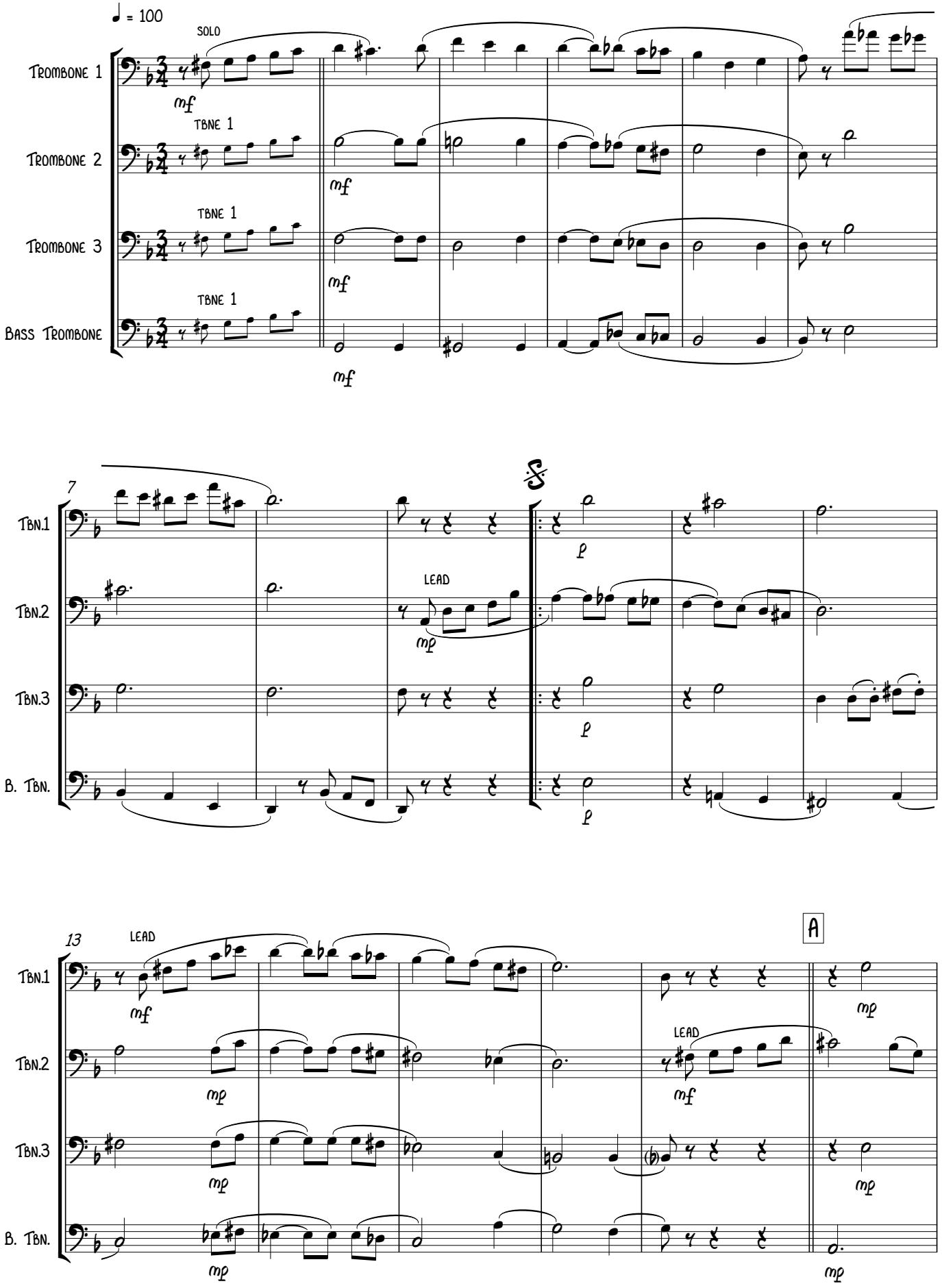
PETER PAN