SMOKE GETS IN YOUR EYES

(VERSÃO RAY CONNIF)

ARRANJO: NEVES
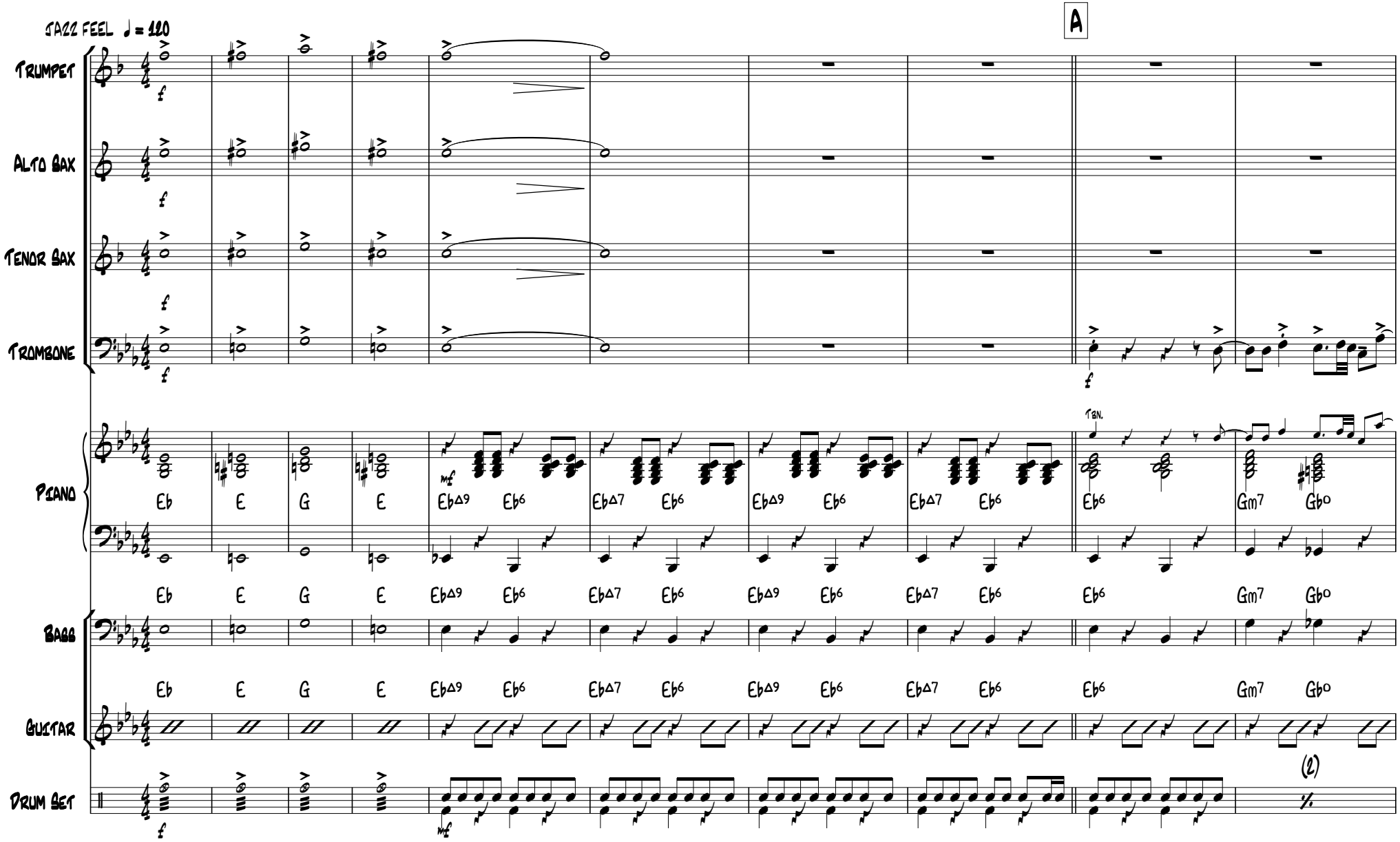
C. PORTER