MEDITAÇÃO

ARR: G. GAGLIARDI
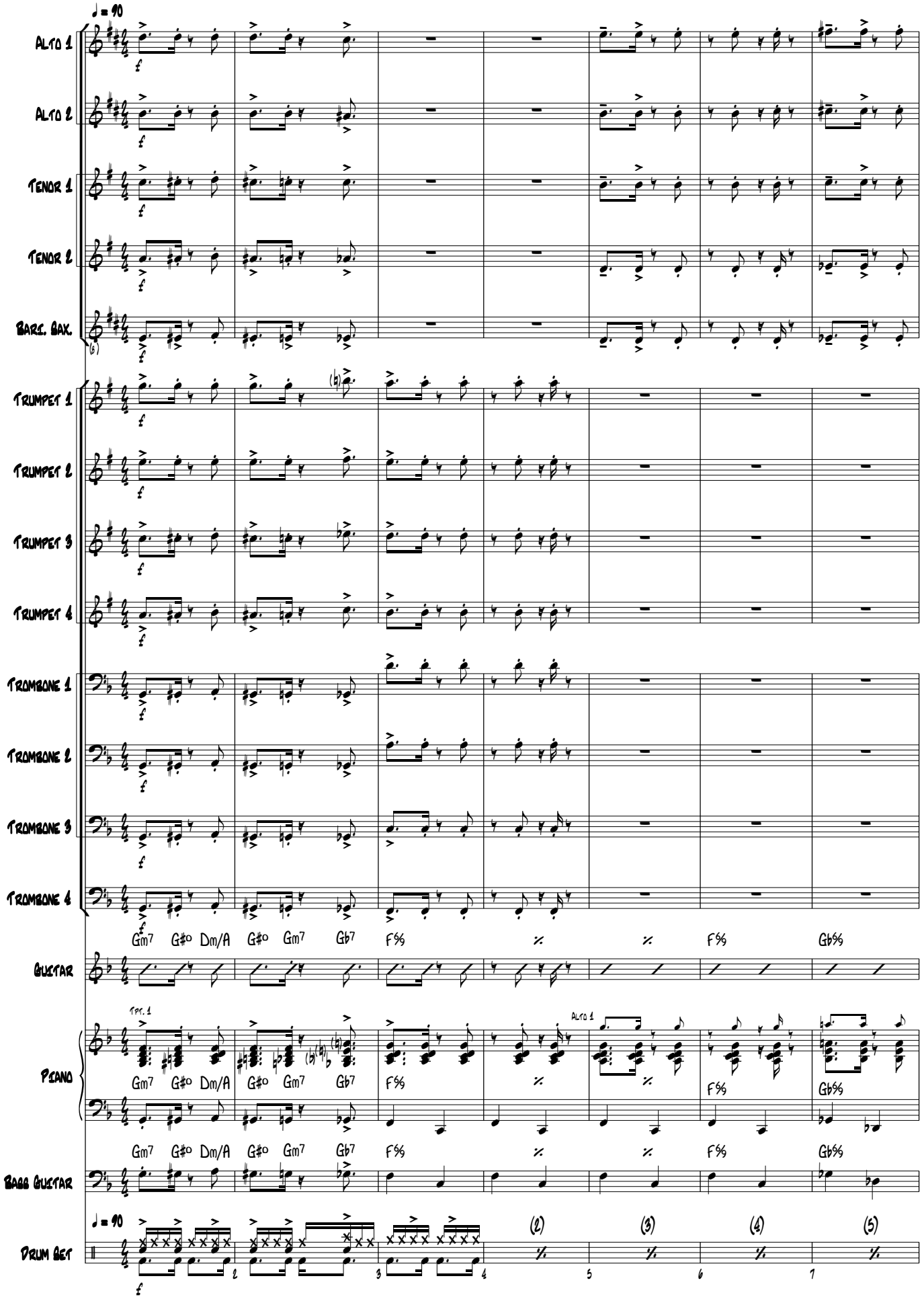
TOM JOBIM