THE BROTHERS GO TO MOTHERS

Arr: Neves
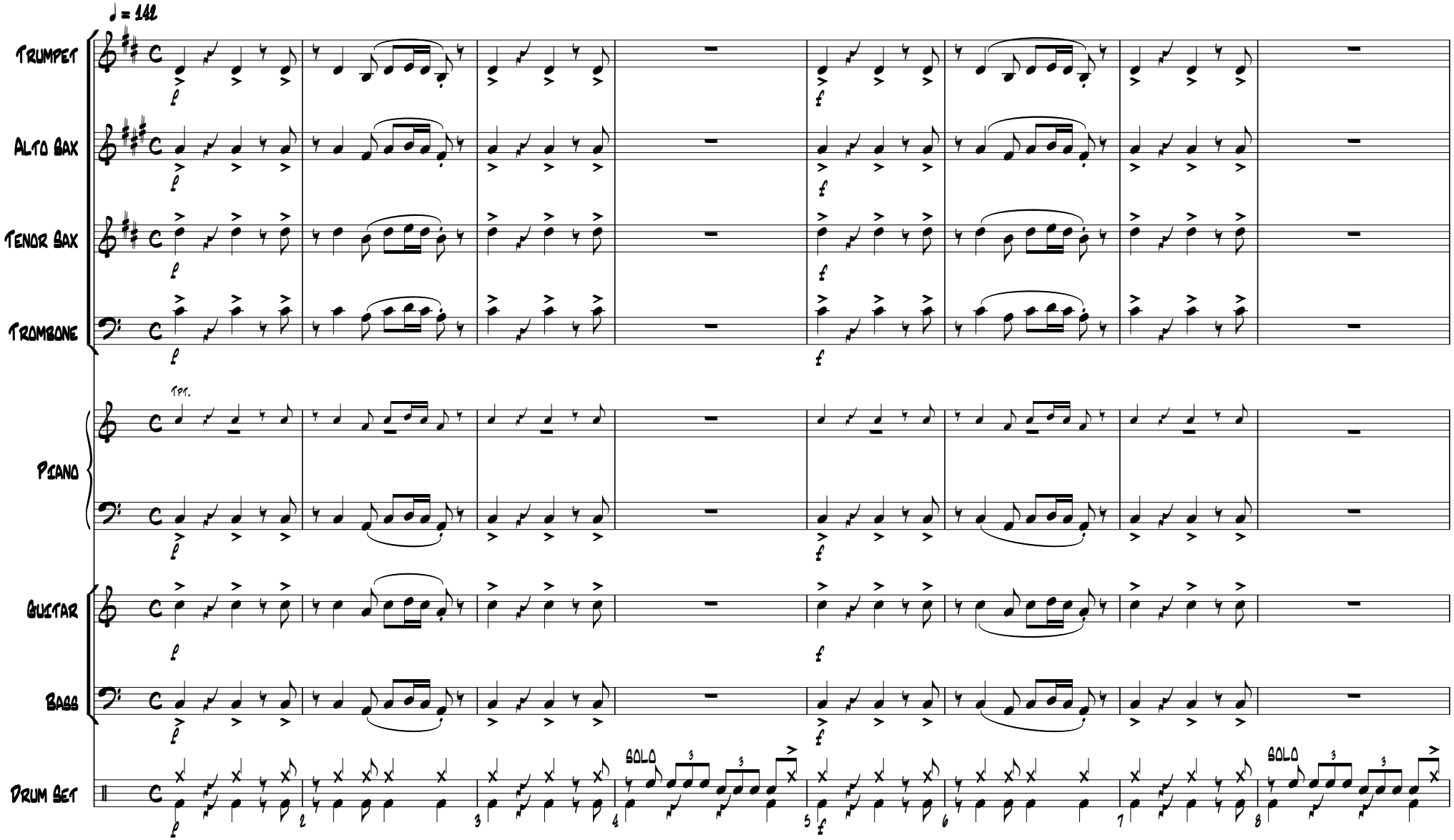
H. Mancini