MAMBO #5

ARR: NEVES

P. PRADO

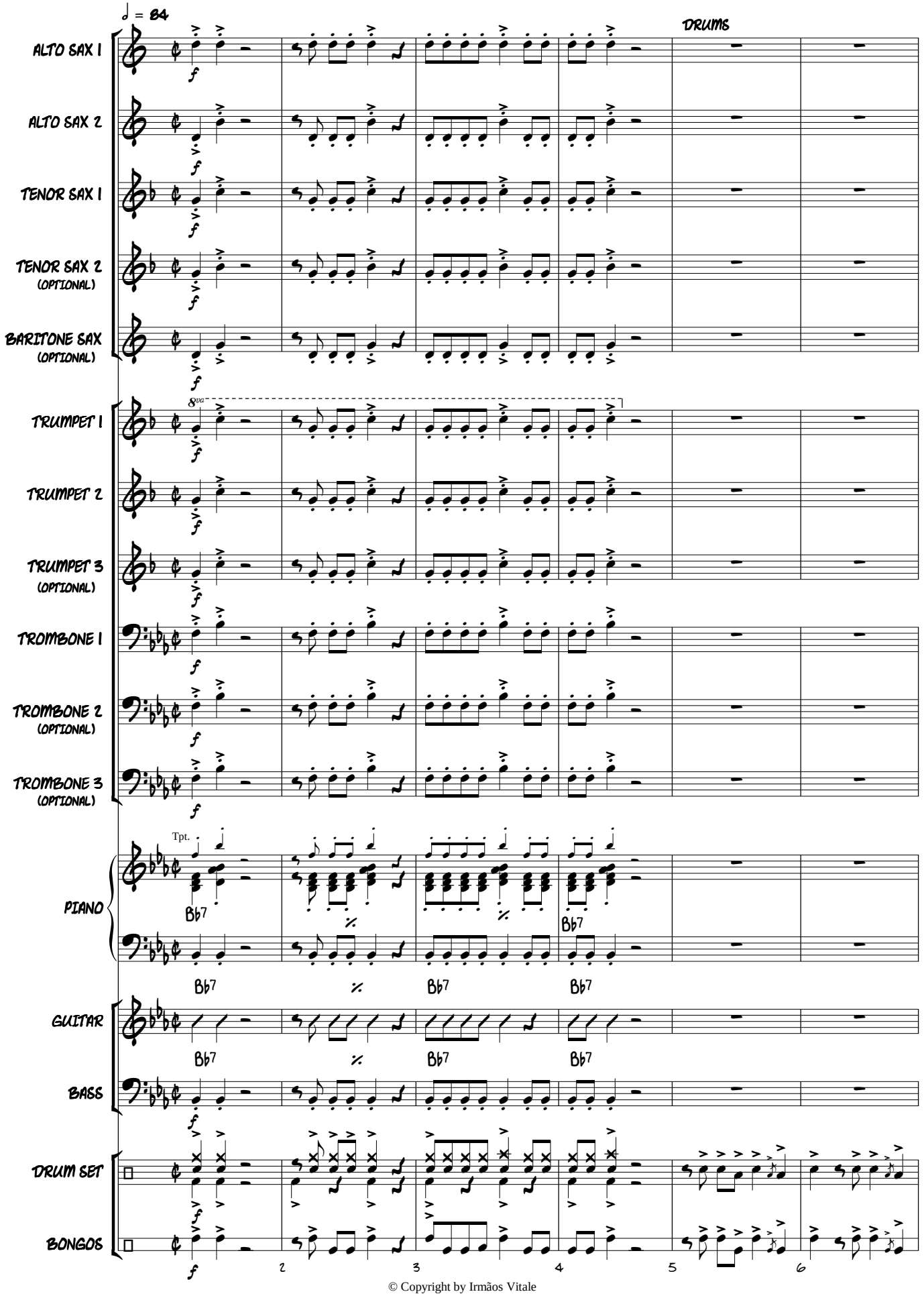

© Copyright by Irmãos Vitale