NEW YORK NEW YORK

ARR NEVES
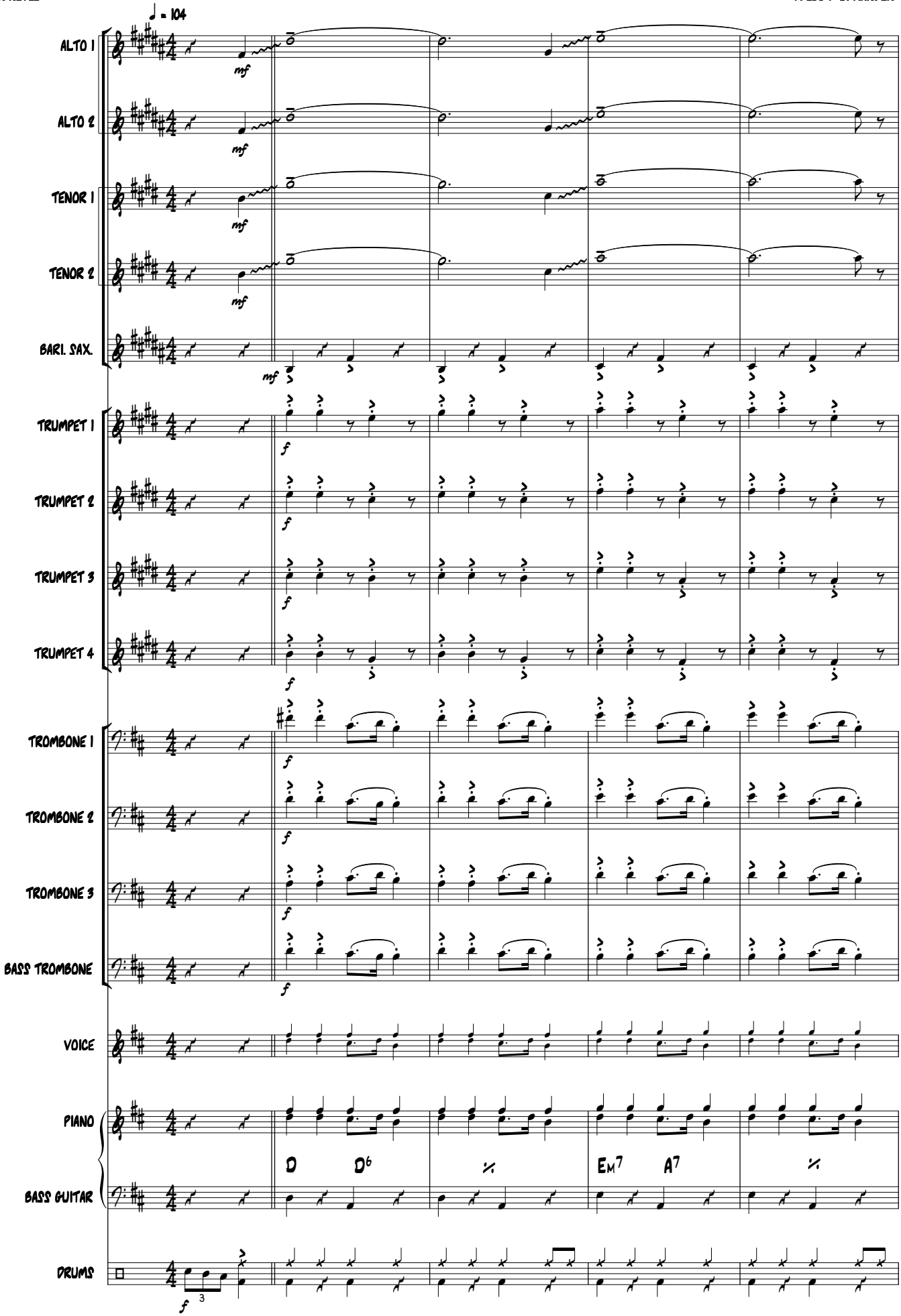
F. EBB / J. KANDER