STRANGERS IN THE NIGHT

ARR: NEVES
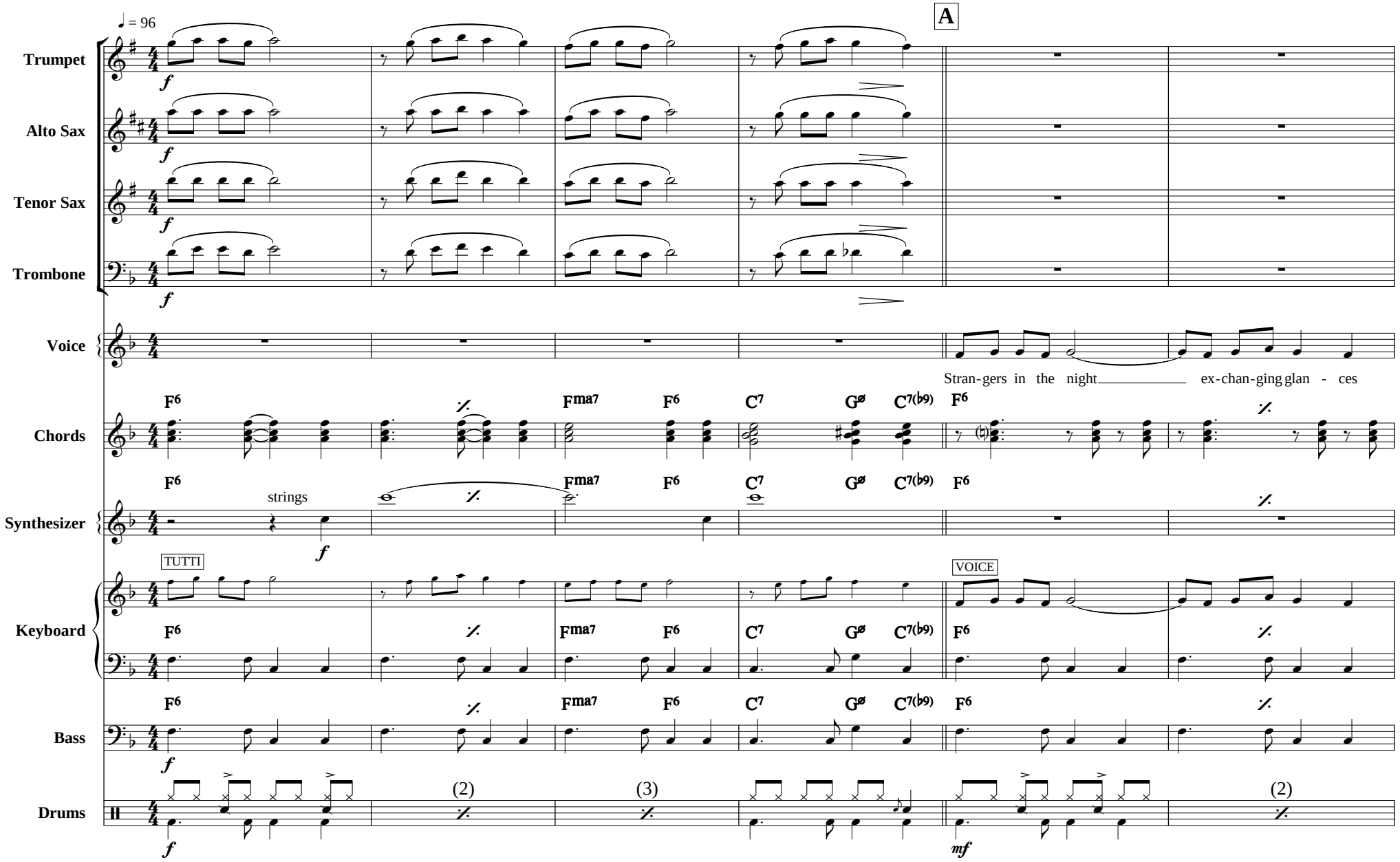
KAEMPFERT/ SINGLETON/ SNYDER