BRASIL PANDEIRO

ARR: NEVES

ASSIS VALENTE

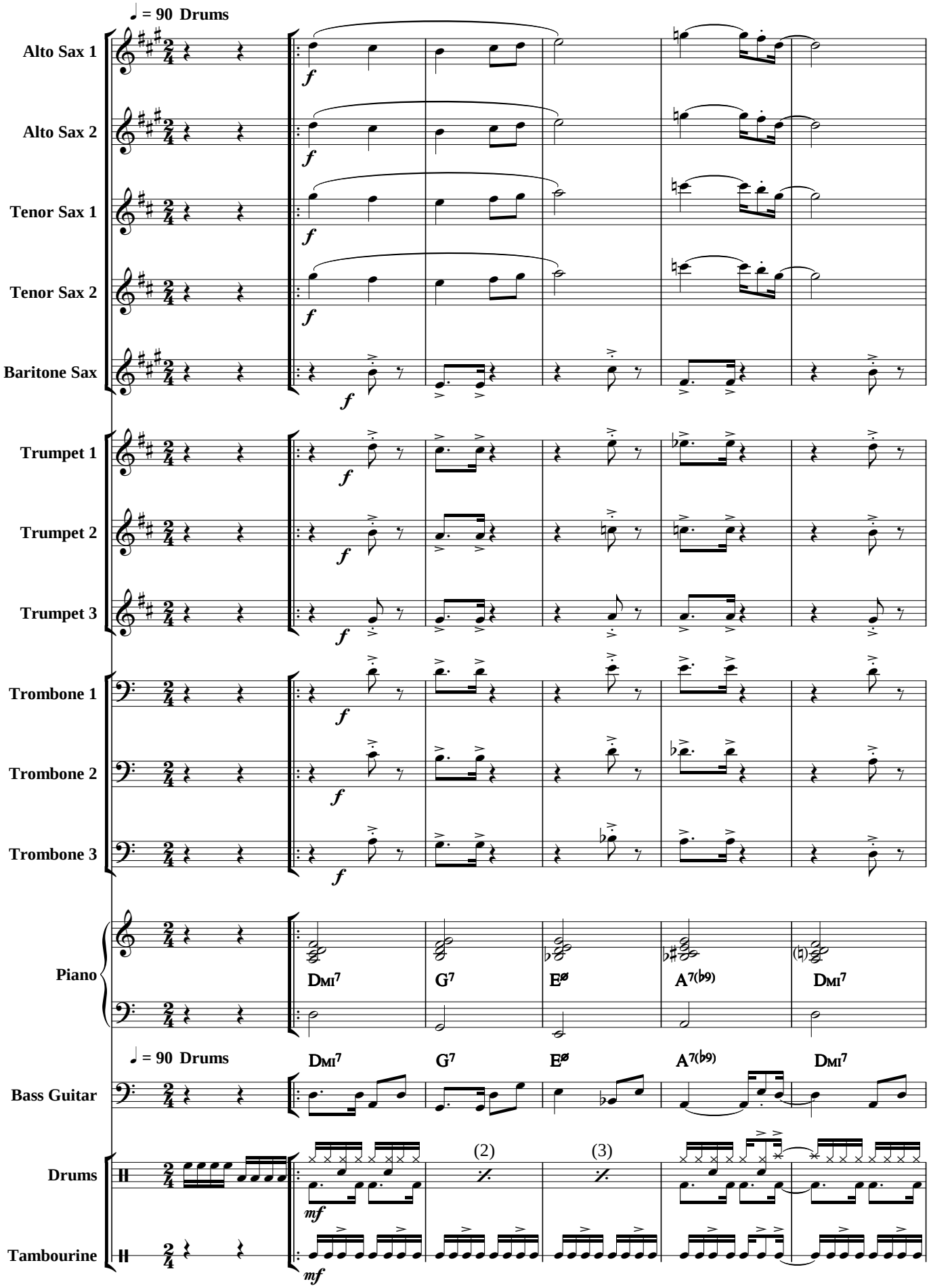

copyright Irmãos Vitale