DOCE DE COCO

ARR: NEVES
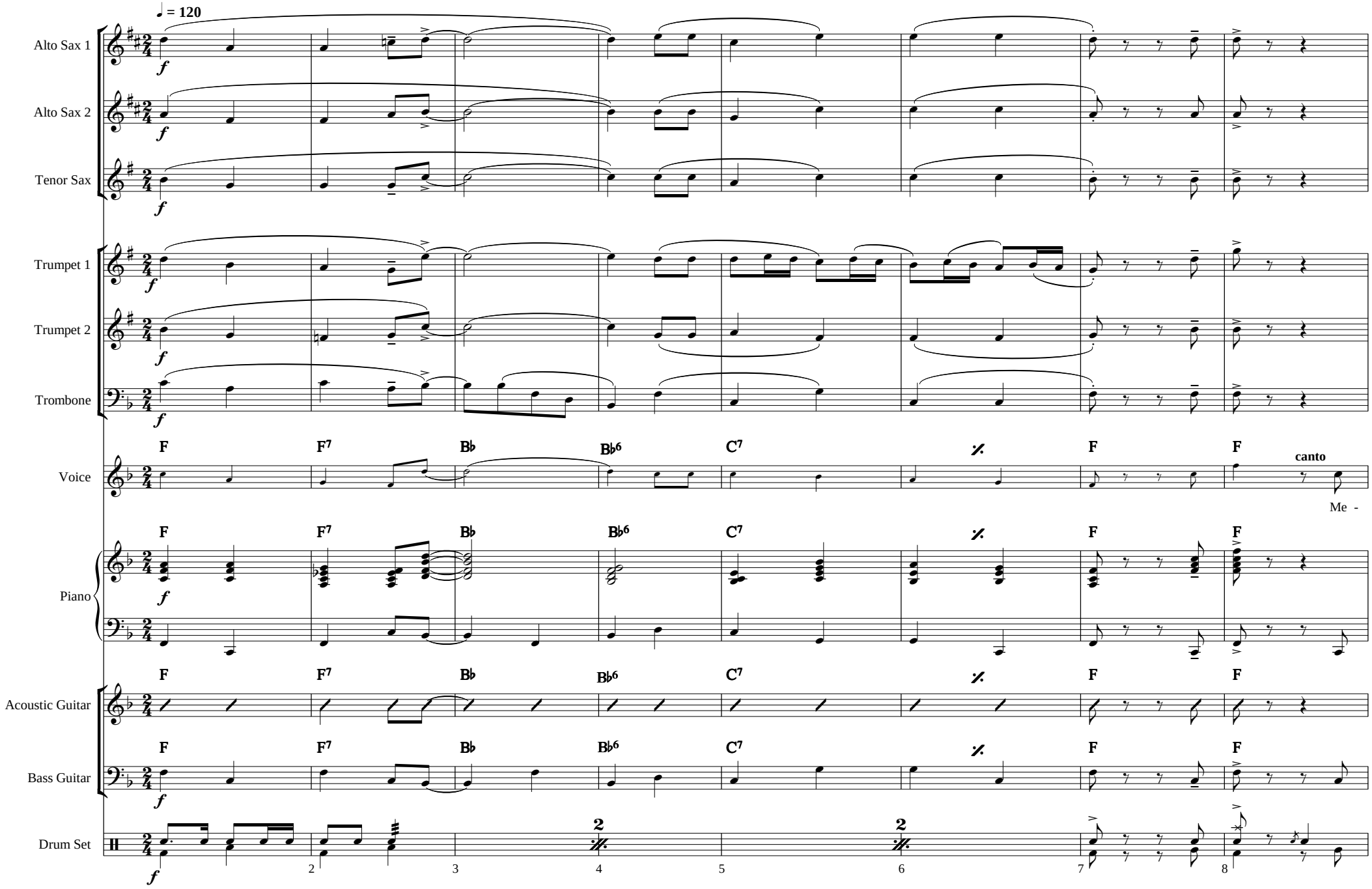
V. LONGO/ W. CAMARGO