Full Score

Arr: Neves

Aqueles Olhos Verdes

(Versão Ray Conniff)
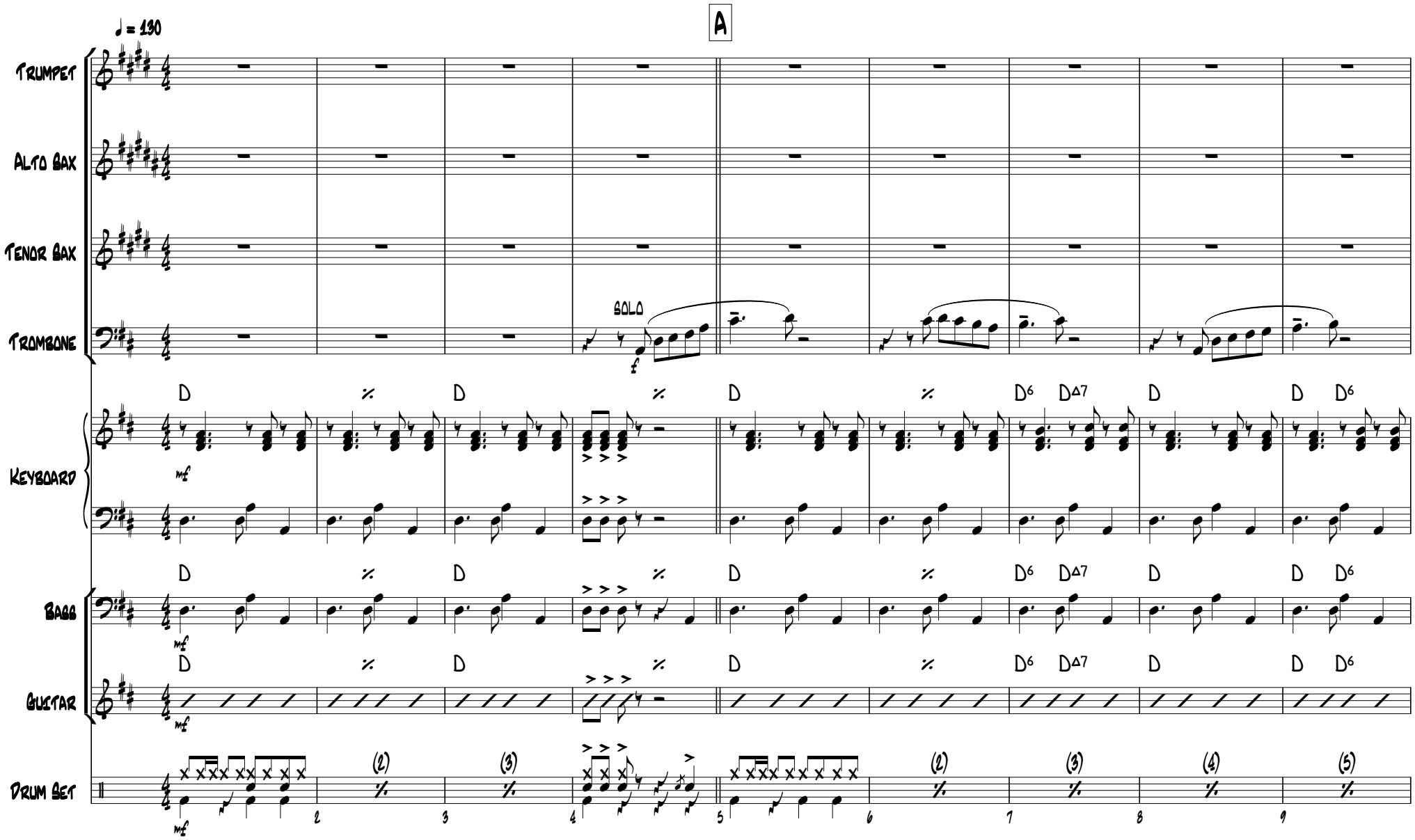
N. Menendez