WAVE

ARR: NEVES
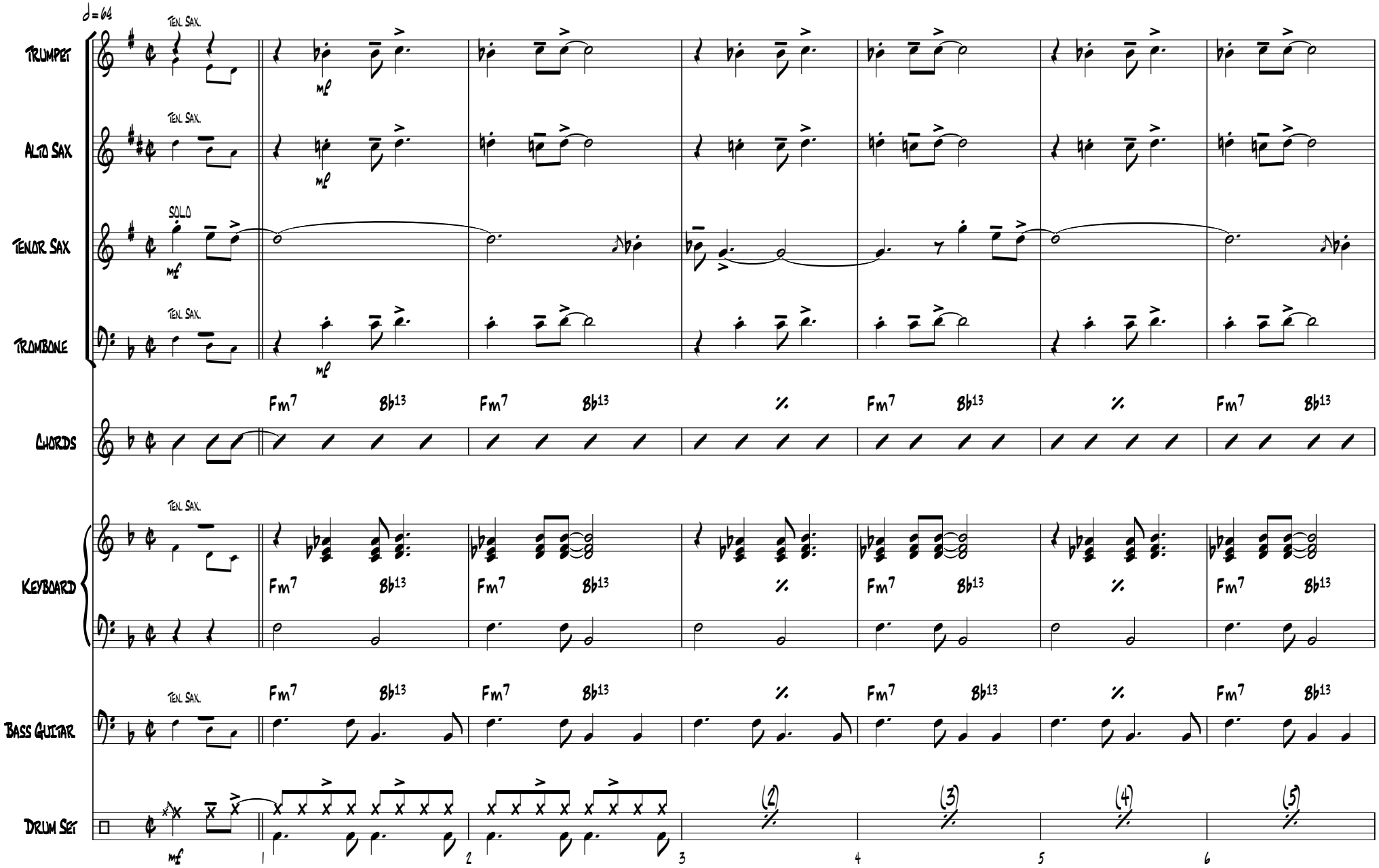
A. C. JOBIM