E A VIDA CONTINUA

ARR: NEVES
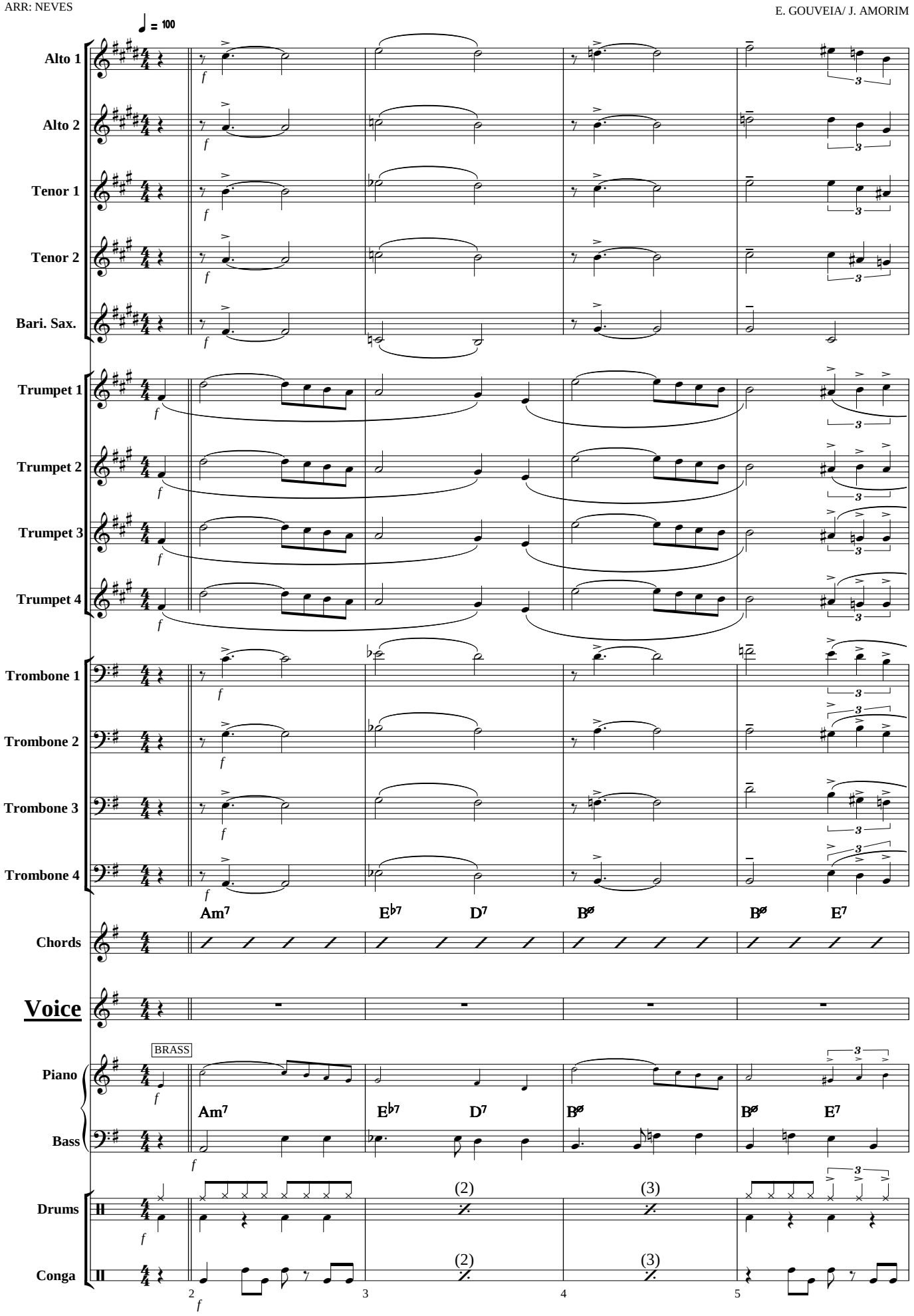
E. GOUVEIA/ J. AMORIM