TEREZINHA DE JESUS
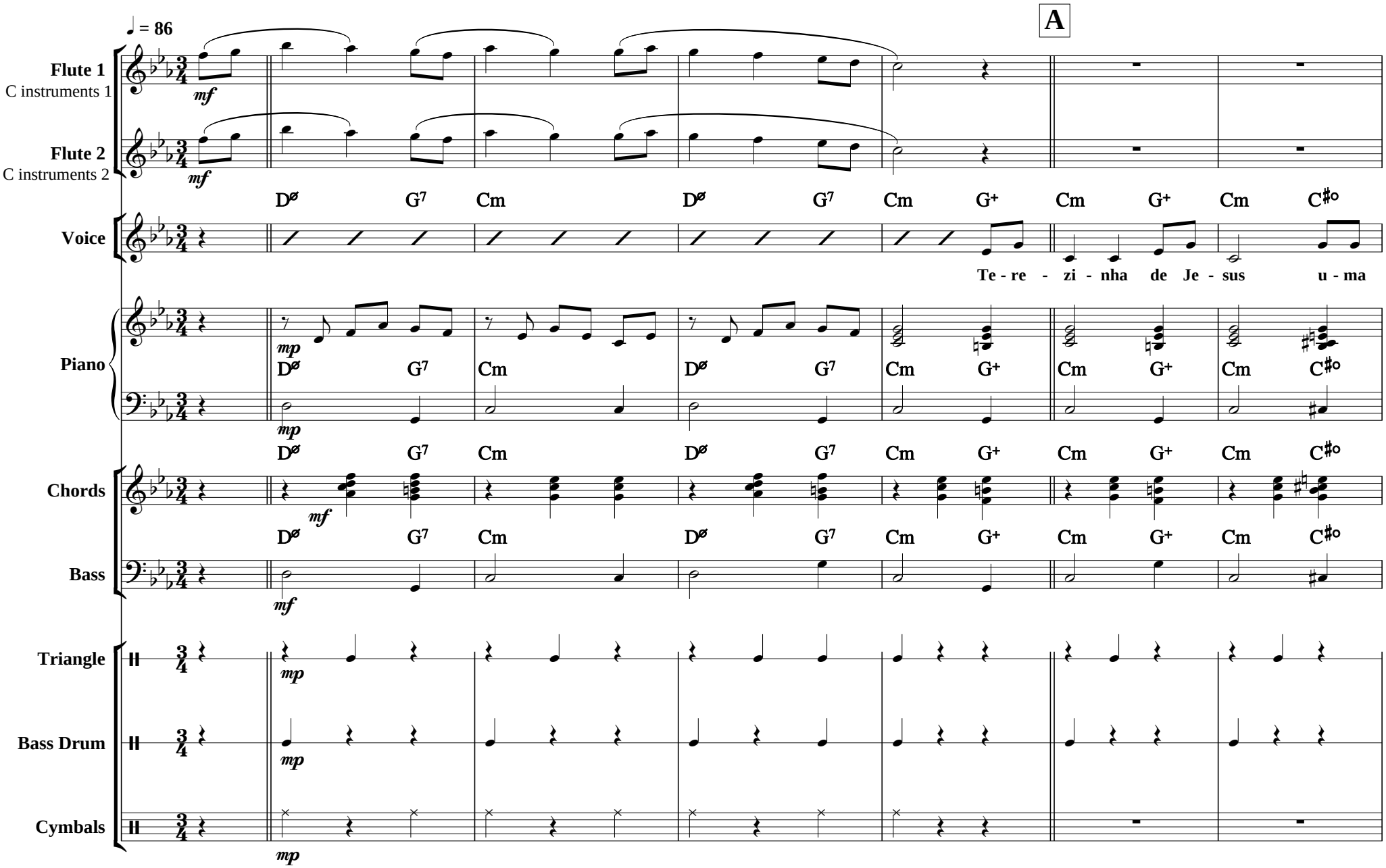
ARR: NEVES