

# SILENT NIGHT

$\text{♩} = 64$

SILENT NIGHT

C

18

Fl.

Ob.

Cl.

Bsn

Hn 1

Hn 2

Tpt 1

Tpt 2

Tbn.1

Tbn.2

Timp.

Tri.

Glock.

Vln

Vln

Vln

Vc.

Cb.

mf

mf

f

mf

mf

mf

f

f

f

f

f

f

SILENT NIGHT

26

Fl. *mf*

Ob. *mf*

Cl.

Bsn

Hn 1

Hn 2

Tpt 1

Tpt 2

Tbn.1

Tbn.2

Timp.

Tri.

Glock. <sup>15</sup>

Vln

Vln

Vln

Vc.

Cb.

D

SILENT NIGHT

SILENT NIGHT

50 G

Fl.

Ob.

Cl.

Bsn.

Hn 1

Hn 2

Tpt 1

Tpt 2

Tbn.1

Tbn.2

Timp.

Tri.

Glock.

Vln

Vln

Vln

Vc.

Cb.

*mf*

*mf*

*p*

G

SILENT NIGHT

57

Fl.

Ob.

Cl.

Bsn.

Hn 1

Hn 2

Tpt 1

Tpt 2

Tbn.1

Tbn.2

Timp.

Tri.

Glock.

Vln

Vln

Vln

Vc.

Cb.

*mf*

*mp*

15

SILENT NIGHT

62

Fl. *cresc.*

Ob. *cresc.*

Cl. *cresc.*

Bsn. *cresc.*

Hn 1 *cresc.*

Hn 2 *cresc.*

Tpt 1 *cresc.*

Tpt 2 *cresc.*

Tbn.1 *cresc.*

Tbn.2 *cresc.*

Timp. *mf* *cresc.*

Tri. *cresc.*

Glock. 15 *ff*

Vln. *cresc.*

Vln. *cresc.*

Vln. *cresc.*

Vc. *cresc.*

Cb. *cresc.*

# SILENT NIGHT

$\text{♩} = 64$   
*mp* *legato*

10 **A**  $\text{♩} = 80$  **B** *mf* *mp*

22 **C** *mf* **2**

32 **D**

40 **E** *mp* *mf*

46 **F**

54 **G** **2** *mf*

61 *cresc.*

# SILENT NIGHT

$\text{♩} = 64$

**6**

*mp*

10 **A**  $\text{♩} = 80$  **4** **B** **3**

*mf* *mf*

22 **C** **3** **2**

*mf*

32 **D**

39 **E** **3**

*mp* *mf*

48 **F**

56 **G** **2**

*mf*

62 *cresc.*

# SILENT NIGHT

$\text{♩} = 64$  **7** **A**  $\text{♩} = 80$  **6**

16 **B** **4**

24 **C**

32 **D** **4**

40 **E** **4**

48 **F** **8** **G** **4**

63 *cresc.*

# SILENT NIGHT

♩ = 64      **7**      **A** ♩ = 80      **2**

*mf*

16 **B** **8** **C** **8** **D**      **4**

*mf*

40 **E**      **4**

*mp*

48 **F** **3**      *mf*

*mf*

56 **G**      **2**

*mf*

62 *cresc.*

*cresc.*

# SILENT NIGHT

♩ = 64      **7**      **A** ♩ = 80      **2**

*mf*

16 **B** **8** **C** **8** **D**      **4**

*mf*

40 **E**      **4**

*mp*

48 **F** **3**      *mf*

*mf*

56 **G**      **2**

*mf*

62      *cresc.*

*cresc.*

# SILENT NIGHT

♩ = 64

**7**

**A** ♩ = 80

**2**

*mf*

16 **B** **8** **C**

*mf*

**D**

32

**4**

40 **E** **8** **F** **8** **G**

60 **2**

*cresc.*

# SILENT NIGHT

♩ = 64

1

5

2

10

**A** ♩ = 80 **B** **C** **D**

6 8 8 4

36

mp

40

**E** **F** **G**

8 8 4

mp

61

mf cresc.

64

mp

# SILENT NIGHT

15  $\text{♩} = 64$   
*mp*

10<sub>5</sub> **A**  $\text{♩} = 80$  **B** 4

24<sub>5</sub> **C** 4

32<sub>5</sub> **D** 4

40<sub>5</sub> **E**

48<sub>5</sub> **F**

56<sub>5</sub> **G** 2

61<sub>5</sub> 2 *ff*

# SILENT NIGHT

♩ = 64

10 **A** ♩ = 80

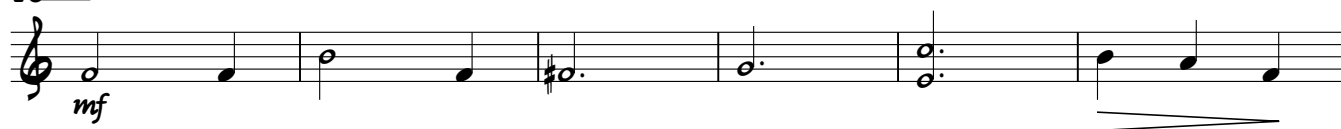

16 **B**

24 **C**

32 **D**

40 **E**

48 **F**

56 **G**

62

viola  
ARR: NEVES

# SILENT NIGHT

MOHR/ GRUBER

♩ = 64

*mp*

10 **A** ♩ = 80

*mf*

16 **B**

*mf*

24 **C**

*f*

32 **D**

*mf*

40 **E**

*mf*

48 **F**

*mf*

56 **G**

*mf*

62

*cresc.*

cello  
ARR: NEVES

# SILENT NIGHT

MOHR/ GRUBER

♩ = 64

10 **A** ♩ = 80

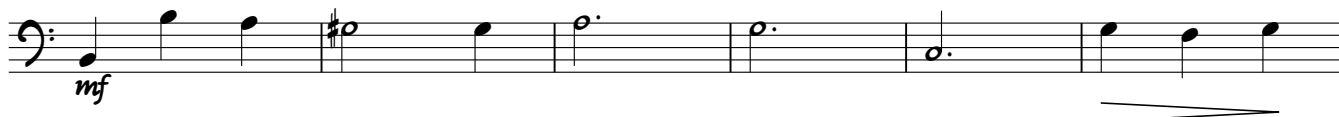

16 **B**

22

**C**

27

32 **D**

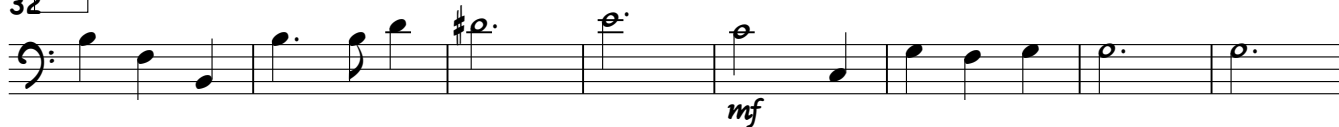

40 **E**

46

**F**

cello  
SILENT NIGHT

51

56 **G**

62

*cresc.*

bass  
ARR: NEVES

# SILENT NIGHT

MOHR/ GRUBER

♩ = 64

*mp*

10 **A** ♩ = 80

*mf*

16 **B**

*mf*

24 **C**

*f*

32 **D**

*mf*

40 **E**

*f*

48 **F**

*f*

56 **G**

*f*

62

*cresc.*