

# CANTIGA BRASILEIRA

ANDANTE  $\text{♩} = 72$

A

FINE

13

17

8

21

RALL.

25 A TEMPO

29

33 **C**

37

TPT. 1

TPT. 2

HN.

TBN.

TBA.

*mf*

*mf*

*mf*

*mp*

41

TPT. 1

TPT. 2

HN.

TBN.

TBA.

*f*

*f*

*CRES.*

*CRES.*

45

TPT. 1

TPT. 2

HN.

TBN.

TBA.

*f*

*f*

*DIM.*

*DIM.*

*DIM.*

*p*

*p*

**D.S. AL FINE**

ANDANTE ♩ = 72

**A**

5

9

13

FINE

17

**B**

4

24

RALL.

A TEMPO

28

2

1ST TRUMPET IN B♭

CANTIGA BRASILEIRA

33 C

*p*

37

*mf*

41

*CRESC.* *f*

47

*DIM.* *p* **D.S. AL FINE**

ANDANTE ♩ = 72

**A**

*mf*

5

9

13

FINE

17

**B**

4

24

RALL.

A TEMPO

28

2

2ND TRUMPET IN Bb

CANTIGA BRASILEIRA

33 C

37

41

45

**D.S. AL FINE**

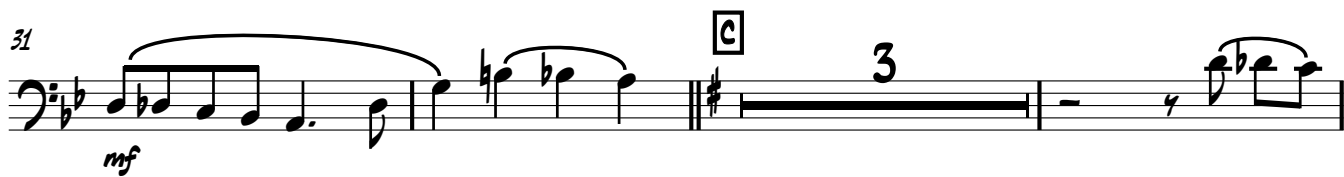

## CANTIGA BRASILEIRA

31 *mf* 

37 

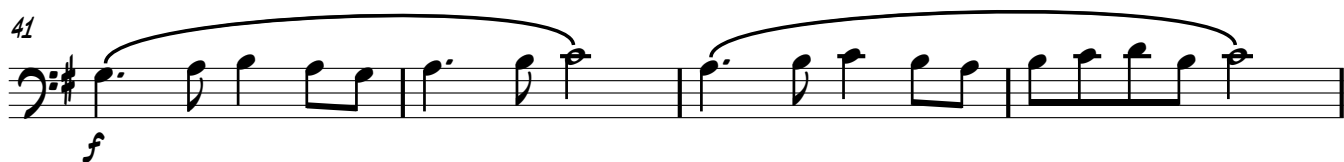
41 *f* 

45 *f*  **D.S. AL FINE**

ANDANTE ♩ = 72

A

5

9 §

13

FINE

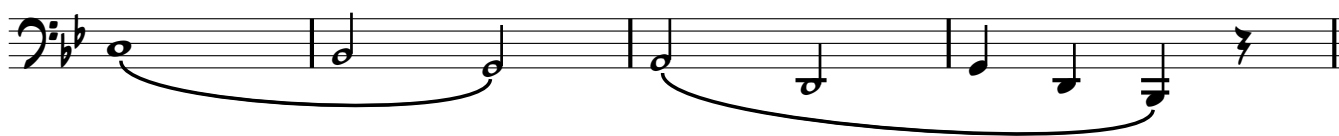

17 B

21

RALL.

TUBA  
CANTIGA BRASILEIRA

25 A TEMPO

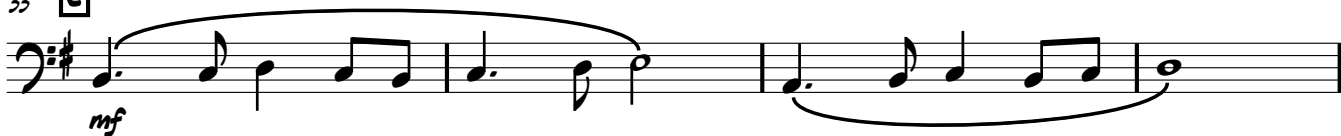

29

33 **C**

37

41

45

D.S. AL FINE

