Full Score

CHORO PARA RAUL DE BARROS
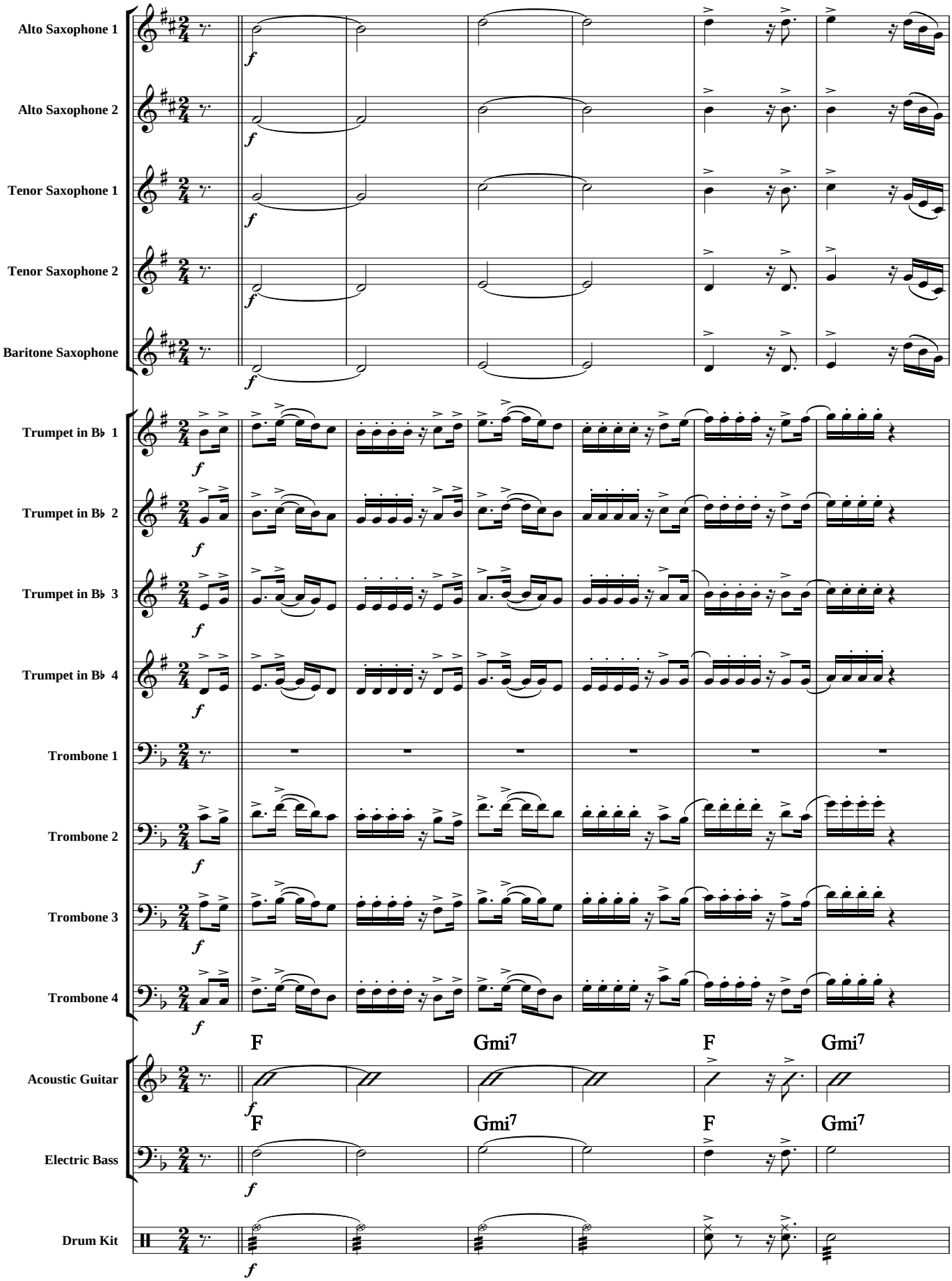
G. GAGLIARDI