Full Score

Quanto Mais Baixo Melhor
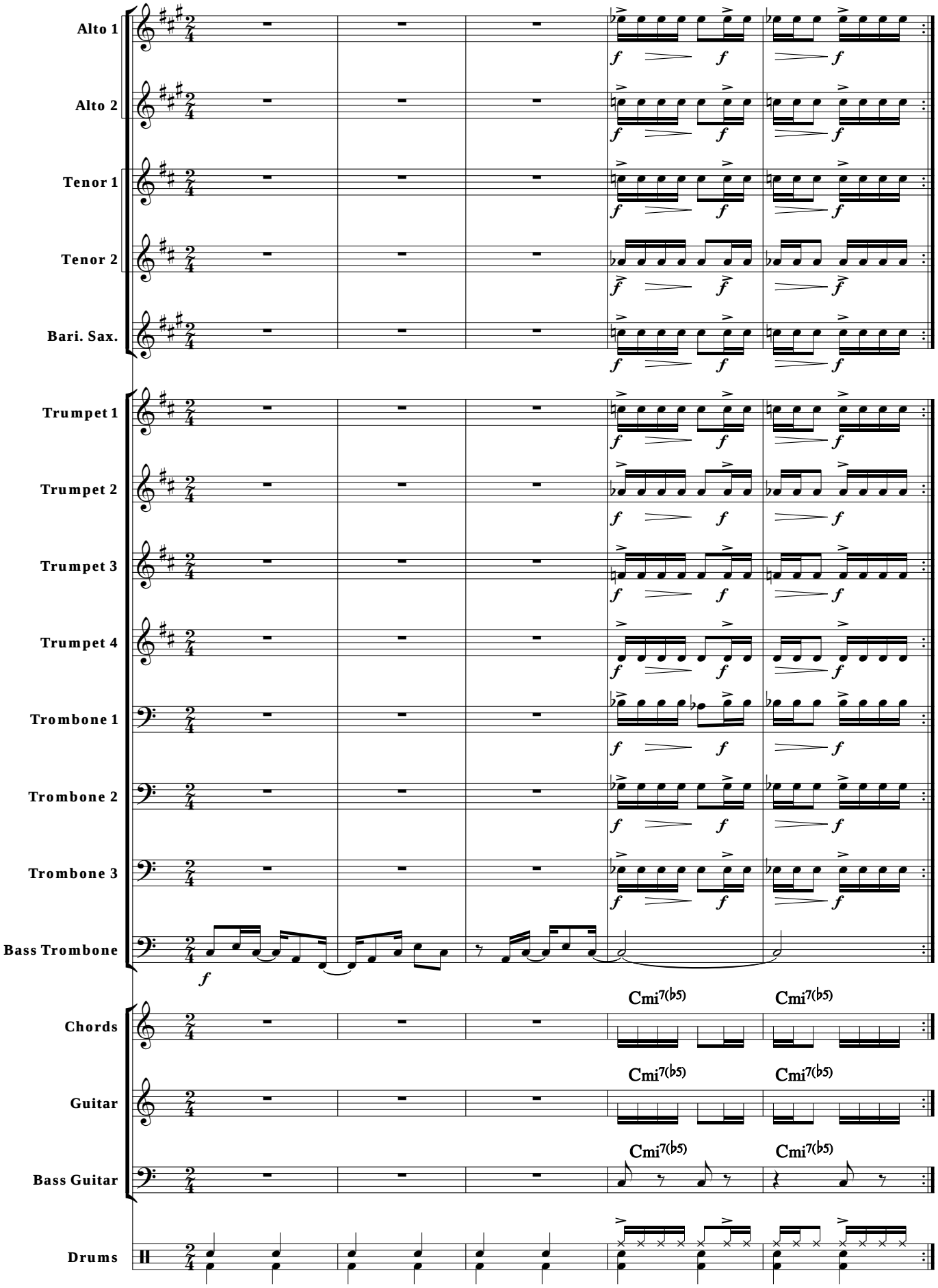
Gilberto Gagliardi